

## Choosing the Right Primavera Software

### For Primavera Users:

- **Pertmaster Project Risk:**  
Monte Carlo based risk analysis tool for all versions of Primavera Enterprise®, P3® & SureTrak®. A direct replacement for Primavera Monte Carlo software
- **Pertmaster Risk Expert:**  
Enterprise risk analysis software for all Primavera Enterprise® Versions

### For Microsoft® Project Users:

- **Pertmaster for MS Project:**  
Simple standalone software for risk analysis on Microsoft® Office Project Standard & Professional
- **Pertmaster Risk Expert:**  
Enterprise risk analysis software on Microsoft® Office Project Enterprise Project Management (EPM)

### Pertmaster Risk Expert includes unique Enterprise risk analysis features:

- Risk Categories & Register modules
- Enterprise Scalability via CITRIX or Terminal Services
- Conditional Branching & Full Microsoft® VBA platform

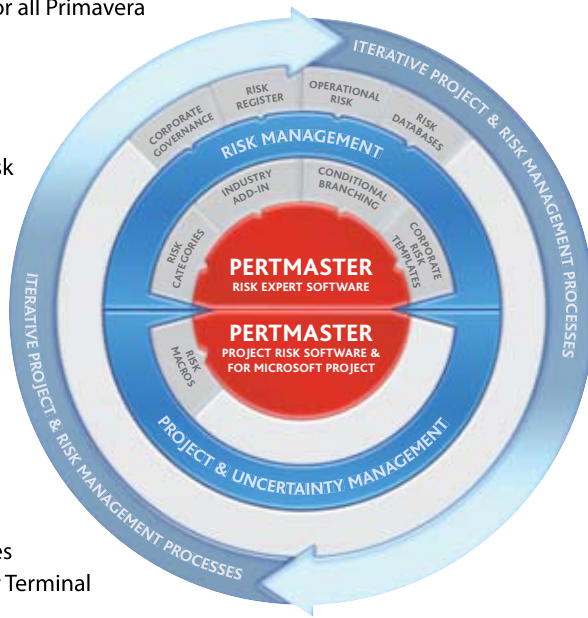

# PertMaster

## Project Analytics.

## Manage Risk. Command Success.

### Win & Deliver Profitable Projects

Pertmaster software is the professional analytics software for project risk analysis.

#### Pertmaster can help you in all phases of your projects:

- **Bid Strategy:**  
Risk Analysis on your bids creates competitive advantage!
- **Project Delivery:**  
Risk Analysis on your projects for smarter decision-making!
- **Claim Assessment:**  
Risk Analysis on your claims to better measure profitability!

For more information go to [www.pertmaster.com](http://www.pertmaster.com)



Pertmaster - USA  
2100 West Loop South Ste. 1050  
Houston, Texas 77027  
T: +1 713 595 7656  
F: +1 713 595 7657

Pertmaster - UK  
The Surrey Technology Centre  
40 Occam Road  
Guildford, Surrey GU2 7YG  
T: +44 (0)1483 685 190  
F: +44 (0)1483 573 704

[info@pertmaster.com](mailto:info@pertmaster.com)  
[www.pertmaster.com](http://www.pertmaster.com)

Download a FREE  
evaluation of Project  
Risk now!

[www.pertmaster.com](http://www.pertmaster.com)



**Primavera Technology Partner**



Pertmaster is proud to partner with Primavera Inc. Our on-going investment and development has allowed Pertmaster to become the number one choice for Primavera users wanting schedule and cost risk in their projects.

All Pertmaster software contains secure connectivity via Java API & XER files with all Primavera project and portfolio management software.

**Designed for Primavera Users**

Use Pertmaster software with Primavera to create realistic schedules and resource plans for all your projects. Simulate the performance of your project and evaluate the likelihood of finishing on time or within budget.

*“After reviewing the results of our evaluation, the team concludes that Pertmaster is an appropriate replacement to the existing Primavera Monte Carlo software.”*

*“In the applicable scenarios, the team concluded that Pertmaster was able to accurately replicate the expected dates generated by Primavera Monte Carlo.”*

*“Additionally, Pertmaster offered better reporting capabilities and a more flexible user interface. Overall, Pertmaster met or exceeded the team expectations and is properly aligned with Primavera which should ensure that the best possible interfaces and long term development updates are available for the P3e/c™ platform.”*

**Primavera Client**, Fortune 500 Company

*“Many former Primavera Monte-Carlo users have found Pertmaster Project Risk to be a great addition to Primavera Enterprise®, TeamPlay®, and P3e/c™ for Construction. Anyone interested in adding comprehensive risk analysis capabilities to Primavera software should definitely look closely at Pertmaster.”*

Primavera Systems, Inc. Alliance Manager

**Already a Primavera Monte Carlo User?**

**Many existing Primavera Monte Carlo users have now switched to Pertmaster software. Pertmaster has all the core functionality of Primavera Monte Carlo, plus:**

- Connectivity with all Primavera Enterprise® versions
- Simple, fast & modern user interface
- Worldwide technical support
- Future new release schedule
- Enhanced & new risk reporting & functionality

[info@pertmaster.com](mailto:info@pertmaster.com)

**Pertmaster for MS Project Software**

Pertmaster for MS Project is a simple to use and easy to learn add-on for any MS Project user looking to find out more about project risks.



Pertmaster for MS Project is installed locally on your PC and runs as an add-in software with PC versions of Microsoft® Office Project Standard or Professional.

**Its unique features include:**

- 100x faster than its competitors in benchmark tests!
- Create unique “Pessimistic” and “Optimistic” project baselines
- Identify & correct poor planning logic to improve risk analysis

**How does it work?**

**Once installed a new “Risk Toolbar” appears on your local copy of MS Project. Immediately this allows you to:**

- Enter your risk data into your MS Project plan
- Run a risk analysis in Pertmaster for MS Project
- View the risk results in a risk report
- Update the risk results to your MS Project plan

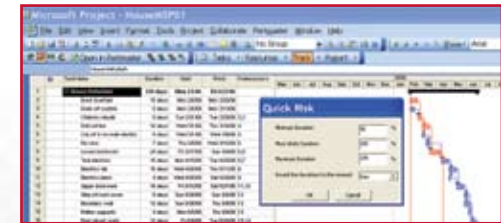

Quick Risk Analysis

**Risk Solutions for “Microsoft® Office (EPM) Solution”**

If you are thinking about adding risk analysis to many users running Microsoft® Office Enterprise Project Management Solution (EPM), this can be done with a combination of “Pertmaster for MS Project” & “Pertmaster Risk Expert”.

**Closed Loop Project & Risk Management**

Using “Pertmaster Risk Expert” your expert users can create enterprise macros and global templates so that all your users run their risk analysis as a repeatable and standard process.

Your “Pertmaster Risk Expert” also has the power to connect your corporate risk register data in Microsoft® Office (EPM) Solution to your Pertmaster analysis. Essentially this means that you can use the risks, probabilities and impacts from Microsoft® Office (EPM) Solution to create a sophisticated measure of uncertainty on your project.

All enterprise templates and global macros can be used by your wider Pertmaster software community.

This combination of Pertmaster “Risk Expert” & “Pertmaster for MS Project” is completely scalable and can be implemented for any number of users on any combination or Microsoft® Office (EPM) Solution including MS Project Standard & Professional.